Senior High School

Discipline and Ideas in the Social Sciences

Quarter 2
Module 2

ALTERNATIVE DELIVERY MODE

GOVERNMENT PROPERTY
NOT FOR SALE

Discipline and Ideas in the Social Sciences
Alternative Delivery Mode
Quarter 2 – Module 2
First Edition, 2020

Republic Act 8293, section 176 states that: No copyright shall subsist in any work of the Government of the Philippines. However, prior approval of the government agency or office wherein the work is created shall be necessary for exploitation of such work for profit. Such agency or office may, among other things, impose as a condition the payment of royalties.

Borrowed materials (i.e., songs, stories, poems, pictures, photos, brand names, trademarks, etc.) included in this module are owned by their respective copyright holders. Every effort has been exerted to locate and seek permission to use these materials from their respective copyright owners. The publisher and authors do not represent nor claim ownership over them.

Published by the Department of EducatSecretary: Leonor Magtolis Briones
Undersecretary: Diosdado M. San Antonio

Development Team of the Module

Writers: Eliza T. Mazo Ph.D. – Lingunan SHS
Artemio C. Ardeza Jr. – Punturin SHS
Reynold P. Alcantara – Malinta NHS
Dexter B. Bacani – Wawang Pulo NHS
Rogerick F. Fernandez – Malinta NHS

Reviewers: Zoe Sarah R. Bejuco, Edna L. De Jesus
Analyn D. Fabian, Maricion T. Rumbaua-Sabug, Ed.D

Editors: Dr. Leilanie Mendoza

Illustrator:

Layout Artist: Roselle G. Hutamariz

Management Team:

Meliton P. Zurbano, Assistant Schools Division Superintendent (OIC-SDS)
Filmore R. Caballero, CID, Chief
Jean A. Tropel, Division EPS In-Charge of LRMS
Dr. Leilanie Zorayda M. Mendoza

Printed in the Philippines by _____

Department of Education – SDO Valenzuela

Office Address: Pio Valenzuela Street,
Marulas, Valenuzuela City, 1440
Telefax: (02) 292 – 32 – 47
E-mail Address: sdovalenzuela@deped.gov.ph

What I Need to Know

This module will help you examine the different key concepts and ideas in the Social Sciences rooted in the Filipino language/s and experiences. Selected Filipino social thinkers are featured to know their point of view of these ideas/concepts and how it affects every aspect of the life of Filipinos in society.

With this module, you will gain awareness about these concepts/ideas in Social Sciences and the know-how we have arrived in formulating our concepts/ideas based on indigenous culture; and appreciate our values, unique from foreign influences. Also, you will be able to relate the roles and significance of Filipinos' indigenous social ideas to the development of the Philippines.

MOST ESSENTIAL LEARNING COMPETENCIES:

After going through this module, you are expected to

a. Examine the key concepts and ideas of Filipino thinkers in the Social Sciences rooted in Filipino language/s and experiences:
   - 19th Century (Isabelo delos Reyes, Jose Rizal, others)
   - 20th-21st Century (Sikolohiyang Pilipino, Pantayong Pananaw, others)

What I Know

Activity: MY PRIOR KNOWLEDGE

Directions: Listed on the left column are names of Filipinos you might have studied in your Philippine history class. On the right column, list down the significant contributions to our country of these selected Filipinos.

FILIPINO THINKERS	SIGNIFICANT CONTRIBUTIONS TO OUR COUNTRY
Jose Rizal https://creativecommons.org/licenses/by-sa/3.0/	
Emilio Jacinto https://creativecommons.org/licenses/by-sa/3.0/	

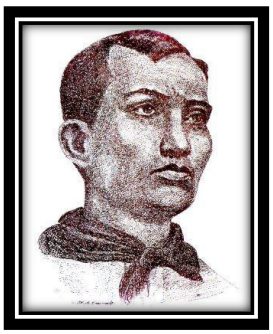 Andres Bonifacio	
 Isabelo de los Reyes https://philippineculturaleducation.com.ph/de-los-reyes-isabelo/	
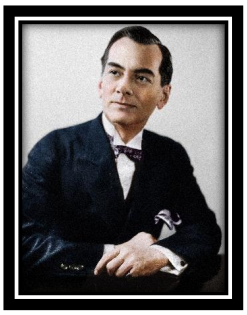 Manuel Quezon	

Lesson 1 Filipino Thinkers In The Social Sciences

Individuals in society who can be considered forerunners and visionaries in the advancement of society at a given time are known as social thinkers. These people have made substantial contributions to the development of political and social ideas and philosophy. They made primary contributions to the progress of social science disciplines as well.

Several Filipino social thinkers have contributed to the progress and enrichment of social and political ideas in the Philippines. In this module, you will examine the contribution of some of these great Filipino social thinkers, whose key concepts and ideas in the Social Sciences were deeply rooted in the Filipino language/s and experiences.

What's In

Activity: SAY SOMETHING ABOUT THE PICTURES

Directions: Look at the picture below and answer the given questions

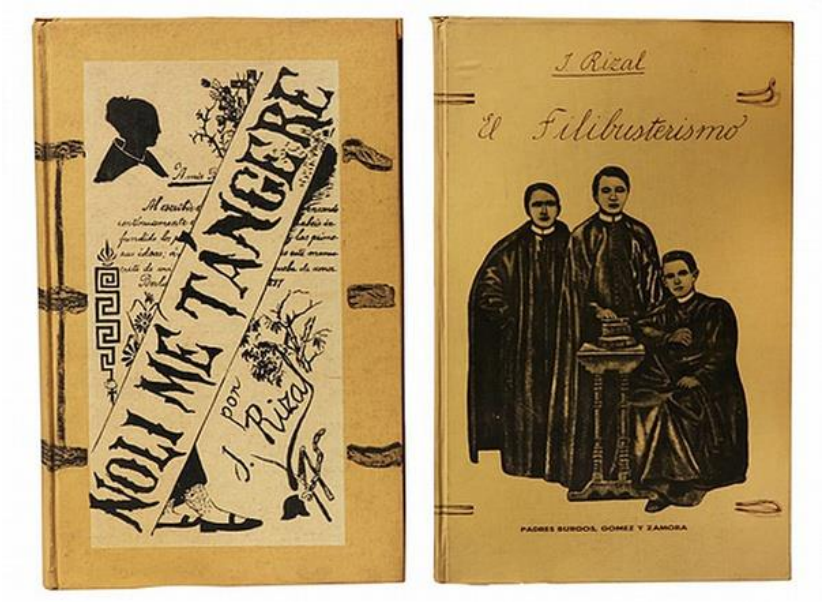

Photo source: https://qph.fs.quoracdn.net/main-qimg-2361c2803748fdbcc39de952c6911da2

1. What do you know about the books shown in the picture?
   _____
   _____
   _____
2. What are the benefits that you get from reading and studying the books shown in the picture?
   _____
   _____
   _____
3. Given a chance, are you going to recommend these books to the new generation of Filipinos to read? Explain your answer.
   _____
   _____
   _____

What's New

"I do not write for this generation. I am writing for other ages. If this could read me, they would burn my books, the work of my whole life. On the other hand, the generation which interests these writings will be an educated generation; they will understand me and say: 'Not all were asleep in the nighttime of our grandparents.'"

This was the reply of Pilosopo Tasyo to Crisostomo Ibarra's question, "Why do you write if you don't want to be read?" Both characters are created by Jose Rizal in his

novel "Noli Me Tangere." *What do you think is the meaning of Pilosopo Tasyo's response?*

Read more at https://www.brainyquote.com/authors/jose-rizal-quotes

What Is It

The political, social, and economic changes in 19th century Europe affected Spain as a colonial power. By this time, the Philippines was still a colony under Spanish rule. These changes ignited the Filipinos to rethink what was happening to the country. As time goes by, the ideologies/propaganda movement came to life against the abusive power of Spain. This ideologies firm a commitment to independence among the less privileged class of society.

Below are some of the notable Filipino social thinkers in the 19th century, whose great ideas led to the reawakening of the desire to gain independence against the foreign colonizers.

JOSE RIZAL

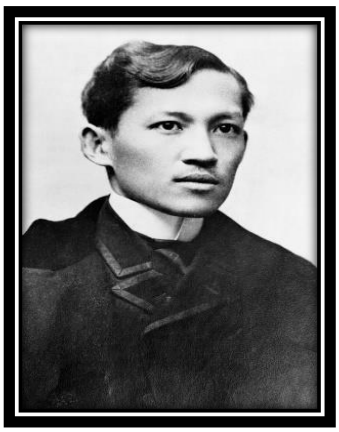

• June 19, 1861 - December 30, 1896, son of a Filipino father and a Chinese mother, came from a wealthy family.
• For him, intelligence is the solution to the ills of the country.
• He reasoned out that when people are educated, intelligent, and have become aware of their human rights, they would have self-determination, and they would strive to be free from their mother country. Their consciousness should be freed from fanaticism, docility, inferiority, and hopelessness.
• He started La Liga Filipina with the job of enlightening the minds of the people.
• His works and writings (Noli Me Tangere and El Filibusterismo) were the cornerstone of the revolution, and he was indeed an inspiration for the Katipuneros during those times. His works and writings were evidence of his noble act as a reformist.
• "He who loves his independence must first aid his fellow man because he who refuses protection to others will find himself without it; the isolated rib in the buri is easily broken, but not so the broom made of the ribs of the palm bound together." (from Rizal's letter to the women of Malolos, 1889)

ANDRES BONIFACIO

• November 30, 1863 – May 10, 1897

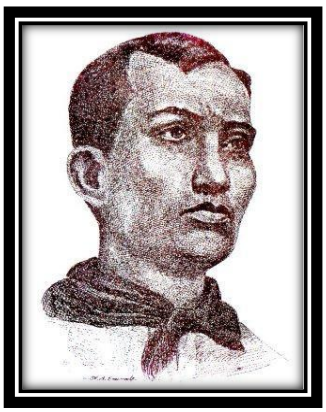

• He founded Katipunan or Kataas-aasan, Kagalang-galangang Katipunan ng mga Anak ng Bayan (KKK).
• His philosophy of revolution was published in the revolutionary newspaper “Kalayaan.”
• He transformed the blood compact (sandugo) as a kinship contract. According to him, a revolution of war is justified when there is a breach of contract.
• "Reflect always that a sincere faith in Him involves the love of one’s native land because this shows true love for one’s fellows." (Andres Bonifacio, "Katungkulang gagawin ng mga Z. Ll. B."/ The "Decalogue," c. 1896,

EMILIO JACINTO

• December 15, 1875 – April 16, 1899
• He capitalized on the idea of a free reign of reason, of the freedom to think and do, rather than the freedom to will and do. (Gripaldo,2002)
• “In a colonial situation where both will and thinking are suppressed, where intellectual fanaticism is the rule, where one’s will be conditioned to submit to tyranny, it is intellectual liberty that comes primary.”
• "A man’s worth does not come from him being a king, or in the height of his nose and the whiteness of his face, or in him being a priest, a representative of God, or in his exalted position on the face of this earth. Pure and truly noble is he who, though born in the forest and able to speak only his tongue, behaves decently, is true to his word, has dignity and honor, who is not an oppressor and does not abet oppressors, who know how to cherish and look after the land of his birth." (Emilio Jacinto, "Katipunan nang manga A. N. B. - Sa may nasang makisanib sa katipunang ito" / The "Kartilya,”

ISABELO DE LOS REYES

• He was born on July 7, 1864, in Vigan, Ilocos Sur, and died on October 10, 1938.
• On February 2, 1902, he organized the first labor union, Union Obrera Democratica Filipina.
• In 1889 he founded the first vernacular newspaper in the Philippines, El llocano, with himself as editor as well as publisher. He also made intensive researches on Philippine history and culture and wrote various historical works, such as Prehistoria de Filipinas (1889); EI Folklore Filipino (1889); and Historia de Ilocos (1890, 2 vols.).
• De los Reyes campaigned for the establishment of a Filipino Church, and eventually co-founded the Iglesia Filipina Independiente (IFI). He appointed fellow Ilocano Gregorio Aglipay to be its first bishop.

T.H. PARDO DE TAVERA

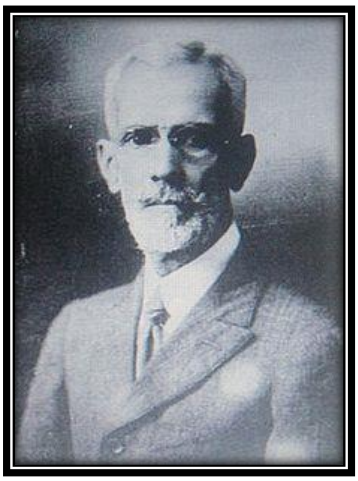

• He was born on April 13, 1857, and died on March 26, 1925.
• He was a Filipino physician, historian, and politician, and was known for his writings about different aspects of Philippine culture.
• His study of Father Murillo Velarde's map of the Philippines, published in 1734, was a significant contribution to Philippine historiography.
• His first work, Contribucion para el estudio de los antiguos
alfabetos filipinos, appeared in 1884, and the El Sanscrito en Ia lengua Tagalog, which he published in Paris in 1887.
• His study of Father Murillo Velarde's map of the Philippines, published in 1734, was a significant contribution to Philippine historiography. His work on the said topic was printed in Manila in 1894.

The many Social Sciences fields are quickly expanding, and they are having an increasingly significant impact on how Filipinos think about their experiences. Below are some of the notable Filipino social thinkers in the 20th and 21st centuries:

MANUEL LUIS QUEZON

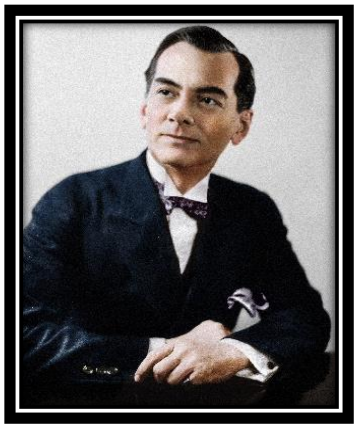

• August 19, 1878 - August 1, 1944
• Believed in political pragmatism and political operation for eventual Philippine independence.
• Political Pragmatism – "one must fight for a goal, but if obstacles towards that goal are difficult to summon, then one must fall back to an alternative that is better than nothing provided it's in the right direction."
• Believed in Social Darwinism – "governments are products of political struggles for survival."
• "partyless democracy" – political parties influence the politician, the people.

JOSE P. LAUREL

• March 9, 1891 - November 6, 1959
• Individuals cannot forever remain in solitude.
• Social differences
• "Human rights cannot be guaranteed unless the citizens first do their obligations towards the state."
• "Good governance is founded on righteousness and foreign relations must be based on full reciprocal rights and privileges between and among nations."

RENATO CONSTANTINO

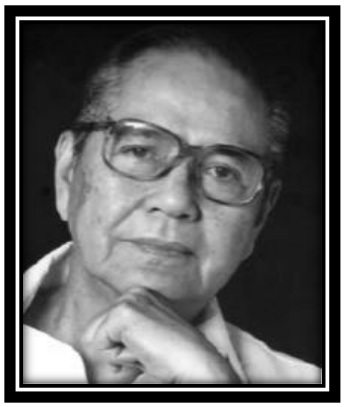

• March 10, 1919 – September 15, 1999
• Colonial experience has developed a captive consciousness. This "crab mentality" is the tendency of those on top of the hierarchy to push those below while those below to pull down those up above.
• "When one makes the nationalist choice, he/she chooses not for himself/herself alone but the entire nation as well."

R. ESQUIVEL EMBUSCADO

•1945 – Present
• As a painter, he believed that the task of an authentic artist is to cut the umbilical cord of the past, to make use of "the present, and to protect that present to the open future. He called this art of "dissectionism."
• Dissectionism is a reaction against traditional artistic styles as represented by decorative arts, realism, impressionism, cubism, geometrism, surrealism, and abstract expressionism.
• True art must not be past-oriented, but present-future oriented.

ROLANDO M. GRIPALDO

• July 26, 1947 – 2017
• "Free choice" choices are made in situations of 2 broad types: rational and nonrational.
• The first sense is the situation is totalized. It is this sense where the choosing agent feels the total situation compels him or her to choose one option rather than the others. Example: "Under this circumstance, I have no choice but to leave you."
• The second sense merely means a situational condition among many such situational conditions that lead to a person's choice. Here the choosing agent feels free to choose. Example: "Under the circumstance, I will choose _____.

ZEUS A. SALAZAR

• He was born on April 29, 1934, in Tiwi, Albay.
• He served as chairman of the UP Department of History (1987-1989) and Dean of the UP College of Social Sciences and Philosophy (1989-1992).
• Dr. Zeus A. Salazar is recognized as a leading Filipino historian, anthropologist, theorist, and pioneer of Pantayong Pananaw and Bagong Historiograpiyang Pilipino.
• He actively researched Filipino concepts that contributed greatly to the promotion of Sikolohiyang Pilipino.

Under the leadership of Zeus Salazar (1991), the **pantayong pananaw** was pursued to develop public debate on Filipino civilization through a complete understanding of history anchored in the indigenous lens. The "pantayong pananaw" seeks to reclaim the historical debate by channeling the spirit of "tayo," which creates a deep Filipino discourse based on our language, ideas, and concepts.

VIRGILIO G. ENRIQUEZ

• He was born on November 24, 1942, and died on August 31, 1994.
• He was honored as the "Father of Filipino Psychology" with unique contributions as a professor of psychology, anthropology, philosophy, and the Filipino language.
• He authored many articles and books that highlight indigenous culture, society, and psychology.
• He was a scholar who has carefully observed and analyzed Filipino cultural phenomena.

Sikolohiyang Pilipino (Filipino psychology) is psychology centered on the Filipinos' experience, thought, and orientation. It is considered as indigenization from within because its theoretical framework and methods are based on the experiences of the Filipino people. Its purpose is to address the colonial history of psychology in the Philippines and attempt to understand the Filipino people's realities, language, and features from their perspectives.

Four Filiations of Sikolohiyang Pilipino

Zeus Salazar (1985a), a historian, later examined the history of Sikolohiyang Pilipino and came up with a description of the four filiations of Philippine psychology*:*

a. The Academic-scientific psychology
b. Academic-philosophical psychology
c. Ethnic psychology
d. Psycho-medical

I. BASIC TENETS:

Core values or kapwa (shared inner self"). Kapwa is the core construct of Filipino psychology. Kapwa has two categories: Ibang tao and Hindi Ibang Tao. Ibang tao ("outsider"). Ibang Tao has five interaction levels under this category:

A. **IBANG TAO ("OUTSIDER"):**
   1. PAKIKITUNGO-(civility)—right behavior meant the right deportment toward authorities.
   2. PAKIKISALAMUHA - (an act of mixing)- social value that is primarily dwelling under common conditions. It is synonymous with the ability to adapt.
   3. PAKIKILAHOK - (an act of joining) participation of the entire community to help a person or someone.
   4. PAKIKIBAGAY (conformity)-The act of socializing to conform or be accepted in a group.
   5. PAKIKISAMA - (being united with the group).

B. **HINDI IBANG TAO: ("ONE OF US")** –There are three function levels under this category.
   1. PAKIKIPAGPALAGAYANG-LOOB: an act of mutual trust
   2. PAKIKISANGKOT: an act of joining others
   3. PAKIKIPAGKAPWA: being one with others; social interaction with others.

II. PIVOTAL INTERPERSONAL VALUE

A. PAKIRAMDAM - shared inner perceptions.

III. LINKING SOCIO-PERSONAL VALUE

A. KAGANDAHANG-LOOB- shared humanity; refers to being of help to other people in times of need due to a perception of being together as a part of Filipino humanity.

IV. ACCOMMODATIVE SURFACE VALUES

A. HIYA- translated as "shyness" by most Western Psychologists. It is a "sense of propriety" or quality of being properly following recognized custom.
B. UTANG NA LOOB - (norm of reciprocity).
C. PAKIKISAMA AND PAKIKIPAGKAPWA- smooth interpersonal relationships.

V. CONFRONTATIVE SURFACE VALUES

A. BAHALA NA- translates literally as "leave it up to God" (Bathala").
B. LAKAS NG LOOB- bravery.
   1. PAKIKIBAKA- it means concurrent clashes.

ROGELIA E. PE-PUA

• Dr. Rogelia E. Pe-Pua is known for her contributions to the development and consolidation of Filipino psychology through her teaching, research and publications, and organizational work.
• She is a Filipino psychologist who is widely considered as one of the pioneers of Sikolohiyang Pilipino (Filipino Psychology) and has also contributed to Philippine indigenous psychology.
• At present, she is an Honorary Associate Professor at the School of Social Sciences, Faculty of Arts and Social Sciences, University of New South Wales (UNSW).

PROSPERO R. COVAR

• He is recognized as the "Father of Filipinology," which is a systematic study of Filipino thought, culture, and society.
• He was an active promoter of the study of Filipino personality and psychology in his studies in agriculture, anthropology, and sociology.
• He has published many works, one of which is the "Seminal Essays on Philippine Culture," which contains various articles related to Philippine philosophy.
• He researched about the Filipino religious consciousness or "folk spirituality, and his writings on Sikolohiyang Filipino (Filipino psyche and personhood), folklore, religious leadership, post-colonial history, and social organizations covered a wide range of topics.

Pilipinolohiya (Filipinology), according to Prospero Covar (1981), is the study of the various ways of being Filipino. The use of language to shape and invigorate Filipino culture is key to realizing this aim. This field believes in studying Filipino personality, culture, and society using internal methods and ideas that are inherent in Filipinos.

ENCARNACION A. ALZONA

• She was born on March 25, 1895, and died on March 13, 2001.
• Some of her historical writings have already become classics, particularly her “A History of Education in the Philippines.”
• She has received various awards, such as the Apolinario Mabini Centennial Award (1964), Rizal Centennial Award (1961), Republic Cultural Heritage Award for historical writing (1966), and Rizal Pro Patria Medal of the Republic of the Philippines (1971).
• In 1985, she was honored with the title of National Social Scientist for the field of history.

GELIA T. CASTILLO

• She obtained her AB Psychology degree magna cum laude from the University of the Philippines (UP) (1953), MS in Rural Sociology (1953) from the Pennsylvania State University, and PhD Rural Sociology (1960) from Cornell University.
• Dr. Castillo is honored for her contributions to agricultural social science, which have resulted in a body of knowledge about Philippine rural society, allowing Filipinos to better comprehend the social circumstances and dynamics of agricultural and rural development.
• She has been conferred the rank of National Social Scientist in 1999 for the field of rural sociology.

MERCEDES B. CONCEPCION

• She is a recognized pioneer in three social science disciplines --- sociology, demography, and statistics.
• She is widely regarded as the "Mother of Asian Demography."
• She is widely recognized as the first Filipina demographer and was part of the staff of the UN Statistical Training Center in UP.
• She was instrumental in the advancement of population research in the country, as well as the creation of the Population Act of 1971.
• Dr. Concepcion is also a key figure in Philippine statistics. She also worked for the advancement of the Philippine social sciences.

What's More

Activity 1: Our Connection!

Directions: Write one of the idealisms of the given Filipino thinkers and its application to a real-life situation.

Filipino Thinkers	Idealism	Application in Real Life Situation
PROSPERO R. COVAR		
VIRGILIO G. ENRIQUEZ		
GELIA T. CASTILLO		
ZEUS A. SALAZAR		
RENATO CONSTANTINO		

Activity 2: Negative turns POSITIVE!

Directions: Suggest Sikolohiyang Filipino Values appropriate in the given situation to convert negative values to positive.

Situation	Sikolohiyang Filipino Values	How to convert to positive values
Violent demonstration		
Pleasing other people		
Shyness "hiya"		

What I Have Learned

Activity: In Perspective

Directions: Give what is being asked.

HEAD

WHAT CONCEPT DID I LEARN?

HEART

WHAT VALUES DID I GAIN?

HANDS

HOW WILL I APPLY MY LEARNINGS IN REAL LIFE?

What I Can Do

Directions: Give what is being asked.

1. Explain how a nationalist like Renato Constantino taught people about making choices.

   _____
   _____
   _____
   _____

2. Explain political pragmatism referring to the current pandemic situation.

   _____
   _____
   _____
   _____

Assessment

Directions: Read and analyze the item carefully. Give what is being asked.

_____1. He started La Liga Filipina with the job of enlightening the minds of the people.
_____2. His philosophy of revolution was published in the revolutionary newspaper "Kalayaan."
_____3. For him, Filipinos must get rid of slavery; must embrace liberty again, with a price, a bloody revolution.
_____4. He believed in democratization of education for all, national language, and justice.
_____5. For him, Human Rights cannot be guaranteed unless the citizens first do their obligations towards the state."
_____6. Being united with the group
_____7. Act of mutual trust
_____8. This attitude is primarily guided by conformity with the majority.
_____9. This refers to being able to help other people in dire need due to perception of being together as part of one Filipino humanity.
_____10. This attitude is characterized by being courageous in the midst of problems and uncertainties.

What I Need To Know

After hearing about many Filipinos who have advanced the study of indigenous culture and values to better understand ourselves, you're undoubtedly thinking about how these societal ideals can be utilized for the welfare of society. Because values and cultural settings are acknowledged, including these indigenous social ideas into policy formulation and development intervention design improves program and project effectiveness.

Thus, today's module will be a venue for you to learn about the importance of culture and values to achieve inclusive and sustainable development. You will also realize the roles and significance of Filipinos' indigenous social ideals in the development of the country.

MOST ESSENTIAL LEARNING COMPETENCIES:

After going through this module, you are expected to evaluate the roles and significance of Filipinos' indigenous social ideas to national development

What I Know

Activity: TRUE OR FALSE

Directions: On the space provided, write T if the statement is true, and write F if it is a false statement.

_____ 1. For social inclusion and equity, cultural awareness is a must.
_____ 2. Failure to recognize the role of culture in molding our society may result

in cultural fragmentation, mistrust of fellow Filipinos, parochialism, the persistence of historical injustices, and an unwillingness to work national development.

_____ 3. Building better relationships for social cohesiveness among people is part of improving the social fabric toward a high-trust society.

_____ 4. Filipino social ideas, such as Pantayong Pananaw, Sikolohiyang Pilipino, and Pilipinolohiya, can be used in explaining various factors that drive people's attitudes and behavior towards the development of the country.

_____ 5. Filipinos can only be able to integrate culture and values into their lives and contribute to national development if they have a better understanding of the country's various cultures.

Lesson 2 The Roles And Significance Of Filipinos' Indigenous Social Ideas To National Development

Several Filipino social thinkers have made significant contributions to the evolution and refining of Philippine social and political perspectives over the years. Various Filipino social ideas (such as Pantayong Pananaw, Sikolohiyang Pilipino, and Pilipinolohiya) have enhanced the social fabric toward a high-trust society entails building better relationships for social cohesion among people, based on different key concepts and ideas in the Social Sciences rooted in the Filipino language/s and experiences.

This module will teach you about the importance of Philippine culture and values in the growth of the country. You will also assess the roles and significance of Filipinos' indigenous social ideals in the development of the country.

What's In

Activity: SAY SOMETHING

Directions: In the space provided below, write your idea of "national development:"

_____
_____
_____
_____
_____
_____
_____
_____
_____
_____
_____
_____
_____

What's New

National development refers to a country's or country's ability to increase people's social welfare, for example, by providing social amenities such as quality education, clean water, transportation facilities, and medical care. Our industry, agriculture, education, social, religious, and cultural organizations all need to flourish and expand to their full potential. Furthermore, national development encompasses all areas of an individual's life as well as the nation's overall development. *With this, compare your meaning of "national development" from the previous activity.*

_____
_____
_____
_____

According to the World Commission on Culture and Development (1995): "Development divorced from its human or cultural context is growth without a soul. Economic development in its full flowering is part of a people's culture." *What do you think this means?*

_____
_____
_____
_____

What Is It

Some studies have explored the roles and significance of culture and values to national development. Kimanuka (2016) listed some reasons why culture is vital in a nation's development:

1. All human development requires the expression of identity through culture. It establishes the foundations of our personality as well as the links that bind us to our communities and nations.

2. Culture is a potent motivator of development, with social, economic, and environmental implications for the entire community. People's lifestyles, individual behavior, consumption habits, environmental stewardship beliefs, and interactions with the natural world are all heavily influenced by their cultures.
3. Culture has a significant and irreplaceable role in creating green jobs, reducing poverty, making cities more sustainable, ensuring safe access to water and food, maintaining natural resources such as forests, and improving community resilience in the face of calamities.
4. Culture has a critical role in bridging the gap between ancient and modern democratization, as it lays the foundation for other political rights. Our modern democracy is a continuation of the systems created by our ancestors.

Culture, according to the **United Nations Educational, Scientific, and Cultural Organization** (UNESCO), enables and drives national development when projects recognize and respond to the local context and unique characteristics of a place and community through the careful use of cultural resources and a focus on local knowledge, skills, and materials. Emphasizing culture also means giving individuals of the community a voice in their destiny, restoring the agency for change to those who the development efforts are meant to help, which is critical for long-term growth.

On the other hand, the **National Commission for Culture and the Arts** has conducted research that sought to determine the different values upheld the Filipinos across the country. The research identified 19 common values among Filipinos. These are the following:

1. Family
2. Education
3. Faith
4. Health and wellness
5. Basic needs
6. Self
7. Work and livelihood
8. Peace and development
9. Honesty and integrity
10. Resilience
11. Life and purpose
12. Human rights
13. Environment
14. Love for country
15. Happiness
16. Kapwa
17. Culture, arts, and sciences
18. Governance
19. Creative excellence

This NCCA study is related to the **Philippine Development Plan** which states that "the inculcation of values to promote the common good." These principles are hoped to be instilled in all Filipinos in schools and communities, as well as integrated into all sectors of society, to create a stronger Philippines that works for the common good.

Bringing all these considerations in mind, it can be said that culture and values have many facets, and their impact on development spans and intersects with numerous areas. Even the *Philippine Development Plan (PDP) 2017-2022* acknowledges that culture and values play an important role in development, particularly in increasing social justice and inclusion. Thus, our national government has created a strategic framework to promote Philippine culture and values for 2017-2022:

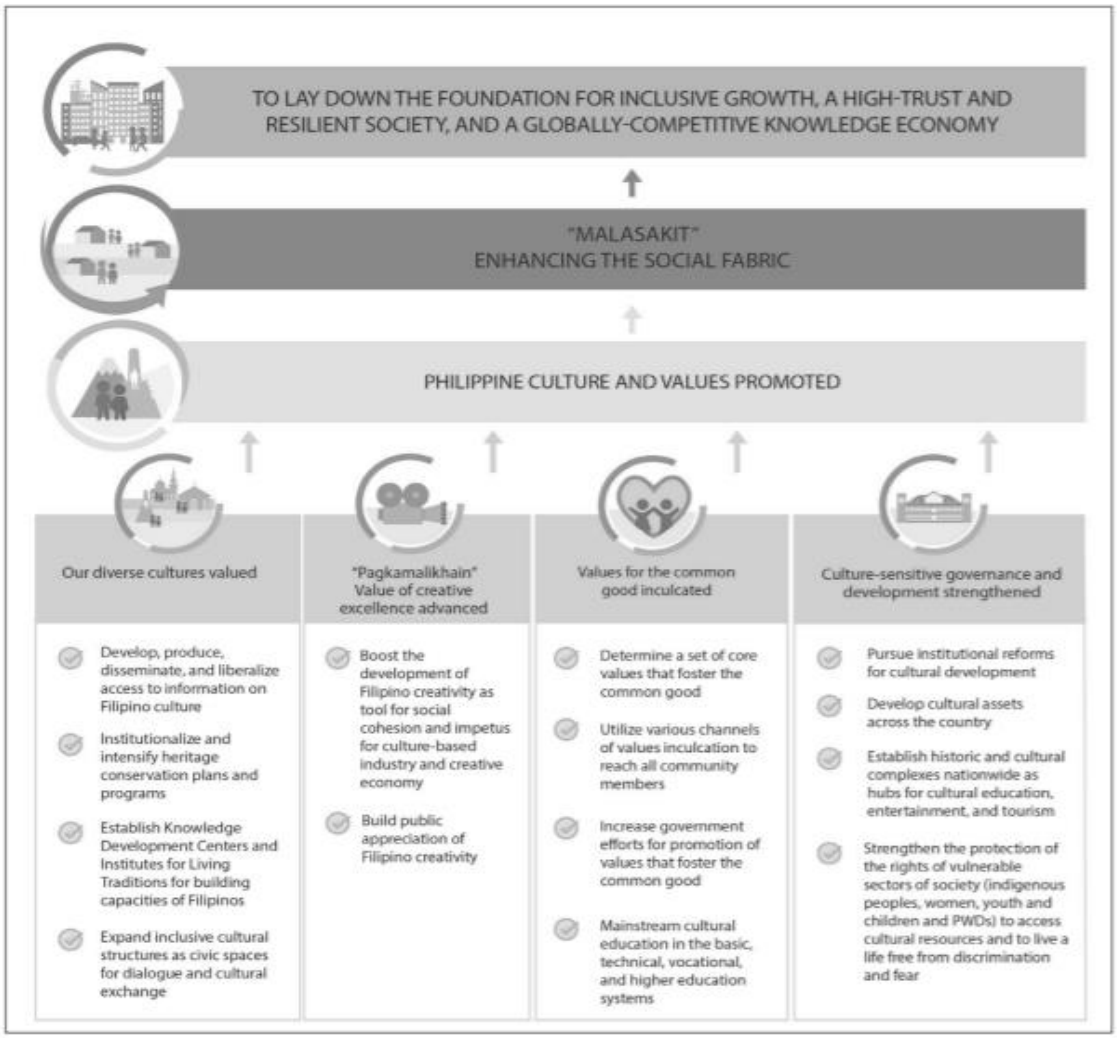

Figure 1: Strategic framework to promote Philippine culture and values for 2017-2022
Source: https://pdp.neda.gov.ph/wp-content/uploads/2017/01/Chapter-7-10-03-2017.pdf)

Because values and cultural contexts are recognized in Filipino social ideas such as Sikolohiyang Pilipino and Pantayong Pananaw, incorporating these into the formulation of policies and the design of development interventions will improve the success of programs and initiatives. For example, the "Kapwa" and the essential ideas of Filipino personhood (based on the Sikolohiyang Pilipino perspective), according to De Guia (2013), encourage completeness and balance. These qualities, in her opinion, teach people how to collaborate, enhance, and support one another in pursuing common goals for the greater benefit.

Filipino social ideas, deeply rooted in indigenous culture and values, must be viewed as means of increasing cultural awareness of the people. Filipino social ideas can encourage new perspectives for people to look into past and present social problems, and to creatively come up with solutions based on indigenous ideas. Imagine if all the present government leaders have this “kapwa” orientation, they could have utilized this for public administration as a means of achieving national development. These government figures may have acted as role models for their fellow Filipinos, inspiring them. This worldview may have also generated an industrious population that contributed significantly to the Philippines' progress.

What's More

Activity: Concept Maps

Directions: Use the concept maps to answer the central questions.

1.

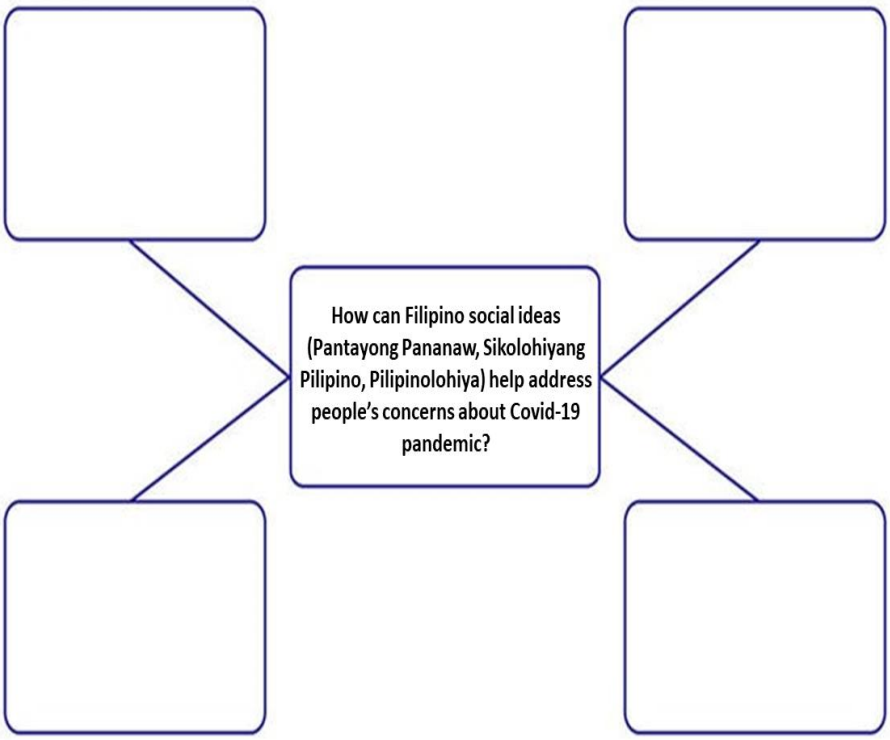

2.

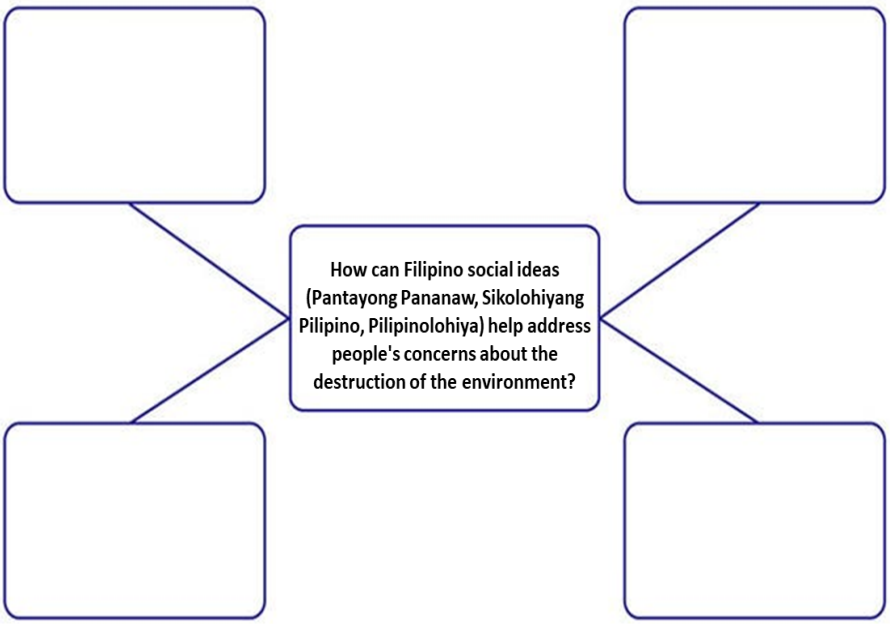

3.

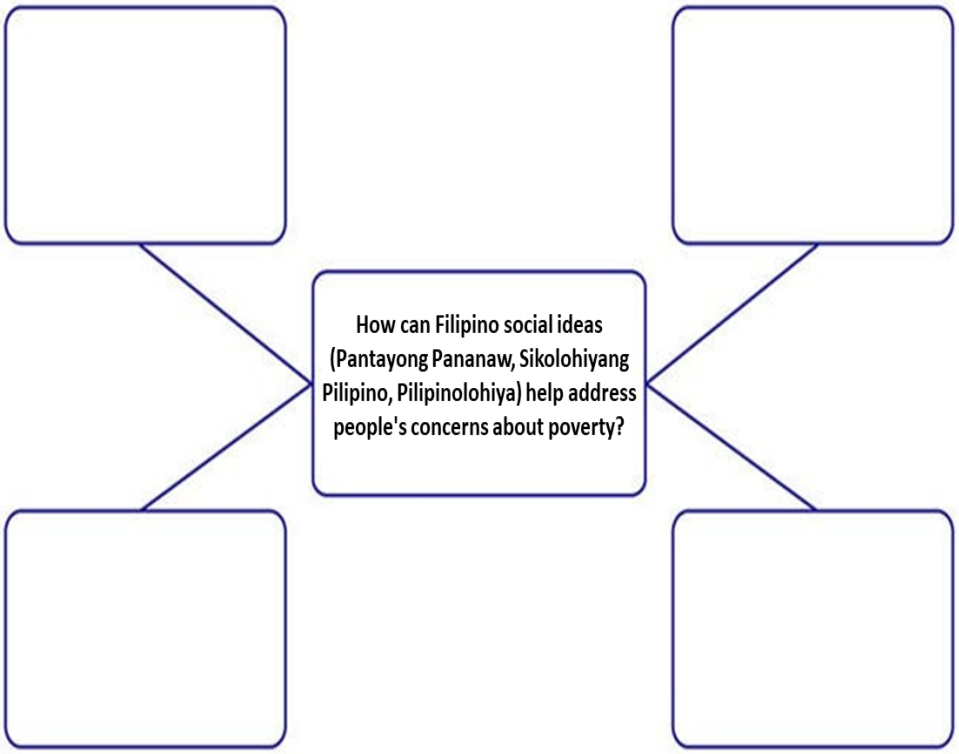

What I Have Learned

Activity: In Perspective

Directions: Give what is being asked.

HEAD

WHAT CONCEPT DID I LEARN?

HEART

WHAT VALUES DID I GAIN?

HANDS

HOW WILL I APPLY MY LEARNINGS IN REAL LIFE?

What I Can Do

Directions: Give what is being asked.

1. Explain how Filipino culture and values are important in attaining national development.

   _____
   _____
   _____

2. What are the roles and significance of Filipinos' indigenous social ideas to national development?

   _____
   _____
   _____

Assessment

Activity: TRUE OR FALSE

Directions: On the space provided, write T if the statement is true, and write F if it is false.

_____ 1. Culture plays an important and irreplaceable role in creating jobs,reducing poverty, making sustainable cities, ensuring safe access to water and food, preserving natural resources like forests, and enhancing community resilience in the face of disasters.

_____ 2. When programs fail to understand and respond to the local context and distinctive qualities of the community, according to UNESCO, culture becomes a driver of national development.

_____ 3. The manifestation of identity through culture is required for all stages of human development. It lays the foundations of our personalities as well as the relationships that unite us to our communities and countries.

_____ 4. The Philippine Development Plan (PDP) 2017-2022 fails to recognize the importance of culture and values in national development.

_____ 5. Social ideals in the Philippines, which are strongly founded in indigenous culture and values must be considered as a means of raising people's cultural awareness.

What I Need To Know

After learning the Social Sciences concepts, theories, and their importance, you are probably contemplating how can you use this knowledge in the real world? How will Social Sciences be a gamechanger for the betterment of society? Thus, today's module will be a venue for you to realize the role that Social Sciences played to improve the way of life of the people and the society itself. Are you ready? Let's go and discover new learnings today.

The module will specifically discuss the role of Social Sciences in the real world.

MOST ESSENTIAL LEARNING COMPETENCIES:

After going through this module, you are expected to

- Analyze the practical use of Social Sciences in addressing social concerns and phenomenon.

Lesson 3	The Role Of Social Sciences In The Real World

Our world is threatened by different issues in society such as poverty, crimes, calamities, diseases, and other societal problems that challenge our very existence. That is why it is important to study social science because it helps us to understand ourselves and how the world works. When we begin to understand the world we live in, we will be able to know the origin of the perennial problems that we are facing and therefore create permanent solutions to these problems.

In this module, you will begin to understand the role that social science plays in the real world.

What's In

Activity: Picture Analysis

Directions: Look at the picture below and answer the following questions.

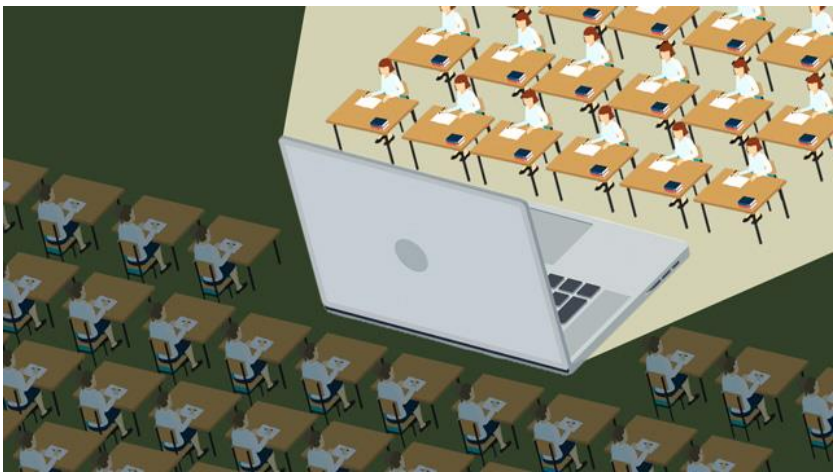

Source: https://www.rappler.com/voices/ispeak/opinion-poor-students-schools-online-coronavirus

1. What do you notice in the picture? _____
_____
_____

2. What problem does the photo portrays? Why do you say so? _____
_____
_____

3. What social science discipline can help you understand this problem? Why?
_____
_____
_____

4. What solutions can you suggest to address this situation? _____
_____
_____

What's New

The Covid-19 pandemic is a very challenging problem for all the people around the globe. In our country, we are now at more than 1 year of community quarantine implemented by the government. This is the longest quarantine implemented in the world in response to Covid-19, but we are still experiencing rising numbers of people being infected by the virus. Probably, the questions that we should be asking ourselves now is: Why does the government haven't flattened the curve of Covid-19 cases in the country? Are the policies implemented enough? What can the citizens do to help? Will our economy survive if the situation prolongs? How does Covid-19 affect the different aspects of the lives of the Filipinos?

Answering these questions will help us understand the present world we live in today and the application of the disciplines in social sciences it can provide probable solutions to the problem through interdisciplinary and multidisciplinary approaches.

What Is It

Social problems are any conditions or behavior that harm the lives of a large number of people that need to be addressed (*open.lib.umn.edu*). These problems have brought a significant burden to the lives of the Filipinos and they will continuously suffer until solutions were made by the government. The 1987 Philippine Constitution clearly express that the state will promote and ensure that its citizen will be free from poverty by providing adequate social service, employment and a better standard of living and it is the prime obligation of the government to ensure that its citizens enjoy a quality way of life that everybody deserves. But the Covid-19 pandemic is not only an issue on health, it crosses sectors like labor and employment, education, sociological and human behavior, and other aspects that are impacted by the virus and the long quarantine period that the government implemented. For the government to address such a complicated problem, it should take a strategic action of an interdisciplinary and multidisciplinary approach that social sciences can offer.

An interdisciplinary approach is an approach that integrates two or more disciplines in the Social Sciences to address a social problem. Such integration is doable because every field of studies within social sciences is related and interconnected (Sullivan, 2016). If we are going to apply Economics, Psychology, and Political Science as disciplines of Social Sciences in formulating solutions to the current Covid-19 pandemic, we will try to look into the number of people affected economically by the pandemic, how many of them needed financial assistance and food? How many experience mental health issues and how do people behave in the quarantine protocols, are they obedient, and what are the factors that trigger them

to behave that way? The data gathered will then be used by the government to formulate programs that will somehow elevate the economic and psychological conditions of its citizens. This interconnectedness from every discipline will benefit both the government and the people to somehow survive amidst the threat of the pandemic. Using this approach can provide a systematic way to analyze and synthesize the problem at hand using different perspectives on various social science disciplines to form a coherent research-based solution (Dela Cruz, Fadrigon, Mendoza, 2016).

But social problems are also multidimensional and cross other clusters of traditional discipline. In effect interdisciplinary approach is not sufficient to address it thus, a multidisciplinary approach is employed to fully comprehend and solve the problem. A multidisciplinary approach is an approach where the problem is studied from the viewpoint of different disciplines within and across social sciences. The formation of the Inter-Agency Task Force or IATF as the current approach that the government undertakes in solving the Covid-19 pandemic is an example of a multidisciplinary approach if properly executed. Here experts from different fields convene and studied data to fully grasp the extent of the problem and from there, formulate approaches or solutions that they should undertake will be implemented, thus addressing the problem from different angles at once.

Historical, Economic, Geographical, Sociological, Psychological, Anthropological, and Political Approaches are some multidisciplinary approaches in social science that can help to grasp, mitigate and address social problems. To better understand these concepts let us use the El Niño Phenomenon as an example. El Niño Phenomenon is the warming of sea surface temperature in the Pacific Ocean resulting in the reduced number of rainfalls that will eventually lead to dry spells and drought.

Below are definitions and ways how will these approaches can help the government to mitigate the effects of this environmental problem in the lives of the people:

Historical Approach	This approach involves the study and interpretation of past events to acquire understanding, perception, and conclusion about past occurrences. Let us take for example the case of El Niño that happened in the country in 1997-1998 (reliefweb, 2019) causing drought in 2/3 of the land area of the country and 10,000 hectares of natural forest were burned due to forest fires. The data gathered here will be a foundation for future policies on how the government should prepare and respond to such natural phenomenon especially in the agrarian sector to ensure that casualties of that magnitude will never happen again.
Economic Approach	In the first quarter, you have to find out that economics as a branch of social science primarily deals with the production, distribution, and consumption of basic goods and services as well as how the government,

	private sectors, and individuals allocate resources for production and consumption. Economic Approach deals with factors such as human behavior, labor, a market economy, economic models, and others to create policies for the government especially in times of calamities like the El Niño phenomenon.
Geographical Approach	The knowledge of geography as a branch of social science gave us an understanding of the physical layout of the surroundings. The geographical approach is a way to integrate geographical information to understand Earth and with the help of data, it can be used as a method for location-based analysis decision making. If the case of El Niño ever happens again in the country, a geographical approach can pinpoint the location where the country will experience extreme drought and could suggest possible geographical scenarios and mapping to mitigate the situation.
Sociological Approach	The sociological approach is a methodical and systematic process of acquiring sociological knowledge through induction and deduction in an attempt to understand the social world (socialsci.libretexts.org, 2020). Sociologists can help in understanding the dynamics in the society including social organizations and institutions in times of calamities such as El Niño. They can also assist in devising strategies and policies for the government to ensure cooperation and participation among the people in every social institution and organization.
Psychological Approach	You have found out at the start of this course that Psychology deals with the understanding of human behavior in social situations. Some practical application of the Psychological Approach in society is by providing psychological and emotional assistance to victims of natural calamities. Psychologists can assist and formulate programs for people who are in dire need of emotional support. Counseling and support groups for people who were devastated by the effects of the El Niño phenomenon can help to reduce the trauma or depression that people may feel at the time.

Anthropological Approach	As an approach in social science, anthropologists make observations and pursue perspectives from diverse angles and in diverse ways through the ethnographic method. They conducted observations and interviews to conceptualized social meanings in phenomena under investigation. In the case of calamities like El Niño, this approach is beneficial in understanding people's level of cooperation and reaction to government programs by knowing the culture of people who are affected. The government solutions to be implemented in the community should be following the customs and practices of the people so that the government can get the full support of the community.
Political Approach	Political Science deals with the study of political phenomena such as the forms and nature of pollical actions, governance, laws, and policies. As an approach, political scientists can help in crafting government policies and programs that are clear and of utmost importance and once implemented will ensure cooperation from the people. In a community devastated by El Niño, the government should relay and explain the program to the people clearly so that they can fully grasp the situation and ensure citizen participation in the program because no matter how good the program is if the people did not understand and participate in it, it's useless.

Social Science is more than just a discipline, it helps students and people in general to know the importance of events that is happening today and in the past to achieve societal progress. Our society is imperfect and we need the help of Social Science to explore appropriate programs and policies to make it better and humane. For as long as society exists, there is a need for Social Sciences as such we have to make it relevant in society.

What's More

Activity: How I See It

Directions: Analyze the pictures below and

1. identify what societal problem is being described
2. give what multidisciplinary approaches are possible to use and
3. give recommended solutions on how to solve it if you are one of the policymakers in the government.

image retrieved https://r3.rappler.com/nation/126314-2015-first-semester-poverty-incidence-neda-psa

Social Problem	
Multidisciplinary Approach	
Recommended Solutions	

image retrieved https://philippineslifestyle.com/unemployment-rate-philippines/

Social Problem	
Multidisciplinary Approach	
Recommended Solutions	

image retrieved https://www.philstar.com/headlines/2020/01/24/1987376/corruption-perception-philippines-worsens

Social Problem	
Multidisciplinary Approach	
Recommended Solutions	

Activity: Comparative Chart

Directions: Compare the difference between Interdisciplinary and Multidisciplinary Approach in Social Sciences. Use the diagram below.

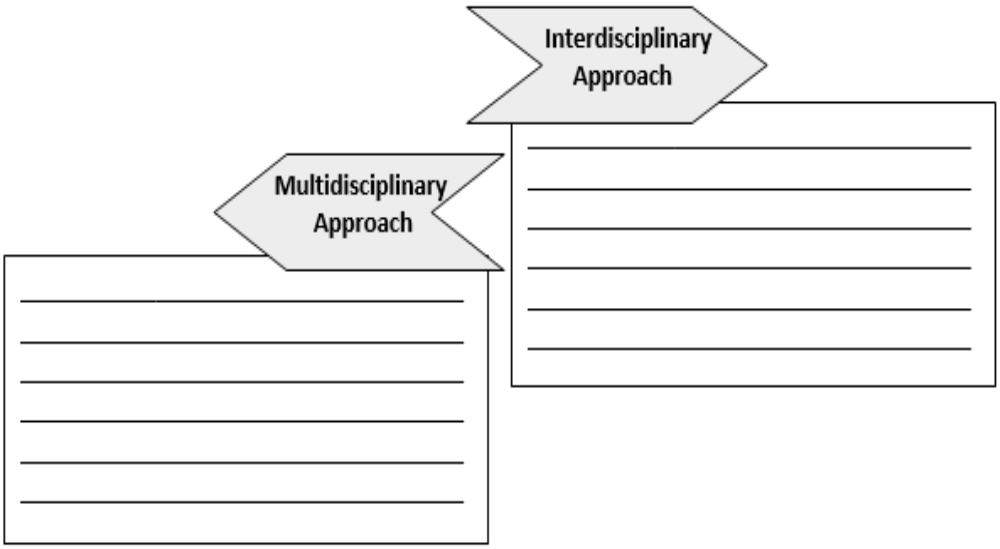

What I Have Learned

Activity: Initial and Final Response Chart

Directions: After finishing the lesson, it's now time for you to re-examine your initial answer on the IRF chart, but this time you will write your answer to the questions in the **Final Response** column.

Question	Initial Response	Final Response
What's the difference between the Interdisciplinary and Multidisciplinary Approaches?		1.
Why is Social Sciences important in our daily life?		2.
What is the role of Social Sciences in the real world?		3.

What I Can Do

Activity: In Perspective

Directions: Draw or paste a picture of a social problem that you think is of utmost importance to be solved. Explain your answer.

Explanation:

_____
_____
_____
_____
_____
_____
_____
_____
_____
_____
_____
_____

Assessment

Let's start by answering the following questions based on your prior knowledge. Don't worry, I know you can answer this in a snap and it will get you ready on our topic.

Directions: Read and analyze the questions in every item. Encircle the letter of your chosen answer.

1. It is an approach that derives knowledge, concepts, methods, and insights from two or more academic disciplines in pursuit of solutions to existing societal problems.
   a. Economic Approach
   b. Interdisciplinary Approach
   c. Multidisciplinary Approach
   d. Sociological Approach

2. It is an approach that involves the application and collaboration of several separate disciplines of social science to fully examine and solve existing societal problems.
   a. Economic Approach
   b. Interdisciplinary Approach
   c. Multidisciplinary Approach
   d. Sociological Approach
3. Social conditions are viewed as damaging to many sectors in society and need a certain solution.
   a. social institution
   b. social science
   c. social problem
   d. social conditioning
4. It refers to the condition in which people do not receive one or more of the biological needs.
   a. disaster
   b. unemployment
   c. poverty
   d. corruption
5. It is a social problem that deals with dishonest public officials that embezzled public funds for personal gain
   a. disaster
   b. unemployment
   c. poverty
   d. corruption

For numbers 6 – 10, identify the perspective of the multidisciplinary approach that can be used to understand and formulate a solution in the following social issues. Select your answer from the choices inside the box.

a. Economic Approach Approach	d. Geographical
b. Sociological Approach Approach	e. Anthropological
c. Psychological Approach	f. Political Approach

6. Developing geo-hazard maps and charts that may aid people in identifying areas that are highly prone or susceptible to natural disasters.
7. Examining existing laws and policies crafted by the government in response to a pandemic like Covid-19.
8. Assessing the impact of natural disasters like typhoons, floods, volcanic eruptions, and earthquakes on the agricultural and business sectors.
9. Assisting victims of terrorism who suffered post-traumatic stress.
10. Crafting the role of social organizations and institutions in risk reduction and mitigation policies against disasters.

Additional Activities

Activity: I Stand

Choose a contemporary social issue that is near to your heart. Give your ideas, your point of view about the issue. Be sure you soundly show your argument and suggested solutions on the matter. You can express your ideas in any means that you can or you can choose from the suggested activities below.

a. Essay
b. Poem
c. Drawing / Painting
d. Creative Collage
e. Poster with explanation

References

Books:

Dela Cruz, Arleigh Ross. Fadrigon, Cecile. Mendoza, Diana. (2016). Discipline and Ideas in the Social Sciences. Quezon City. Phoenix Publishing House.

Della Porta, Donatella. Keating, Michale (2008). Approaches and Methodologies in the Social Sciences, A Pluralist Perspective. New York, Cambridge University Press.

Jose, Mary Dorothy. Ong, Jerome. (2016). Discipline and Ideas in the Social Sciences. Quezon City. Vibal Group, Inc.

Jose, Mary Dorothy. Ong, Jerome. (2016). Discipline and Ideas in the Social Sciences. Quezon City. Vibal Group, Inc.

Siquete, Cherille V. (2016). Discipline and Ideas in the Social Sciences. Manila. Mindshapers Co., Inc.

Tatel Jr., Carlos. (2016). Discipline and Ideas in the Social Sciences. Quezon City. REX Printing Company, Inc.

Websites:

Alzona, E.A. (n.d.). Doctor T.H. Pardo de Tavera and Philippine historiography. National Academy of Science and Technology Philippines. https://www.nast.ph/images/pdf%20files/Publications/NAST%20Transactions/NAST%201980%20Transactions%20Volume%202/Sym%201%20Doctor%20T.H.%20Pardo%20De%20Ta%20Vera%20and%20Philippines%20Historiography%20Encarnacion%20Alzona.pdf

De Guia, K. (2013). Indigenous values for sustainable nation building. Prajna Vihara 14(1-2), 175-192. https://core.ac.uk/reader/270165060

Filipino psychology - Wikipedia. Retrieved from https://en.wikipedia.org/wiki/Filipino_psychology

THE FILIPINO SOCIAL THINKERS - SlideShare. Retrieved from https://www.slideshare.net/aybipolidario/the-filipino-social-think

Kimanuka, O. (2016). Why culture is vital in a nation's development. The New Times. Retrieved September 4, 2021, from https://www.newtimes.co.rw/section/read/202542

National Academy of Science and Technology. (n.d.). Gelia T. Castillo: Distinguished rural sociologist, 89. https://www.nast.ph/index.php/13-news-press releases/319-gelia-t-castillo-distinguished-rural-sociologist-89

National Academy of Science and Technology. (n.d.). National Scientist. https://members.nast.ph/index.php/list-of-national-scientist/details/3/3

National Commission for Culture and the Arts. (2020). A study on Filipino values: A primer. https://ncca.gov.ph/wp-content/uploads/2021/04/Fil.-Values Primer-English.pdf

National Historical Commission of the Philippines. (2012). *Isabelo de los Reyes*. https://nhcp.gov.ph/isabelo-de-los-reyes/

Pambansang Samahan sa Sikolohiyang Pilipino. (n.d.). *Gawad SP*. https://www.pssp.org.ph/pamunuan-at-kasapian/gawad-sp/

Philippine Development Plan 2017-2022 (2017). Promoting Philippine culture and values. National Economic and Development Authority. https://pdp.neda.gov.ph/wp-content/uploads/2017/01/Chapter-7-10-03-2017.pdf

Philippine Social Science Council. (n.d.). Dr. Mercedes B. Concepcion. https://pssc.org.ph/scientists/mercedes-concepcion/

Reliefweb. (2019). Striking a Balance: Managing El Niño and La NIña in Philippines Agriculture. Retrieved from https://reliefweb.int/report/philippines/striking-balance-managing-el-ni-o-and-la-ni-Philippines-agriculture

Rogelia Pe-Pua, From Indigenous Psychologies to Cross-Indigenous Psychology—Prospects for a "Genuine, Global Human Psychology", Global Psychology from Indigenous Perspectives, 10.1007/978-3-030-35125-0, (189-223), (2020)

Saniel, Josefa. Area Studies: A Focus of Multidisciplinary Approach in the Social Sciences. Retrieved from https://www.asj.upd.edu.ph/mediabox/archive/ASJ-13-01-1975/sanielmultidisciplinary%20approach%20social%20sciences

Sullivan, Nate. (2016). Interdisciplinary Connections in the Social Sciences. Retrieved from https://study.com/academy/lesson/interdisciplinary-connections-in-the-social-science

UNESCO. (n.d.). Culture for sustainable development. http://www.unesco.org/new/en/culture/themes/culture-and development/the-future-we-want-the-role-of-culture/culture-enables-and-drives-development/

For inquiries or feedback, please write or call:

Department of Education – SDO Valenzuela
Office Address: Pio Valenzuela Street, Marulas, Valenzuela City
Telefax: (02) 8292-4340
Email Address: sdovalenzuela@deped.gov.ph